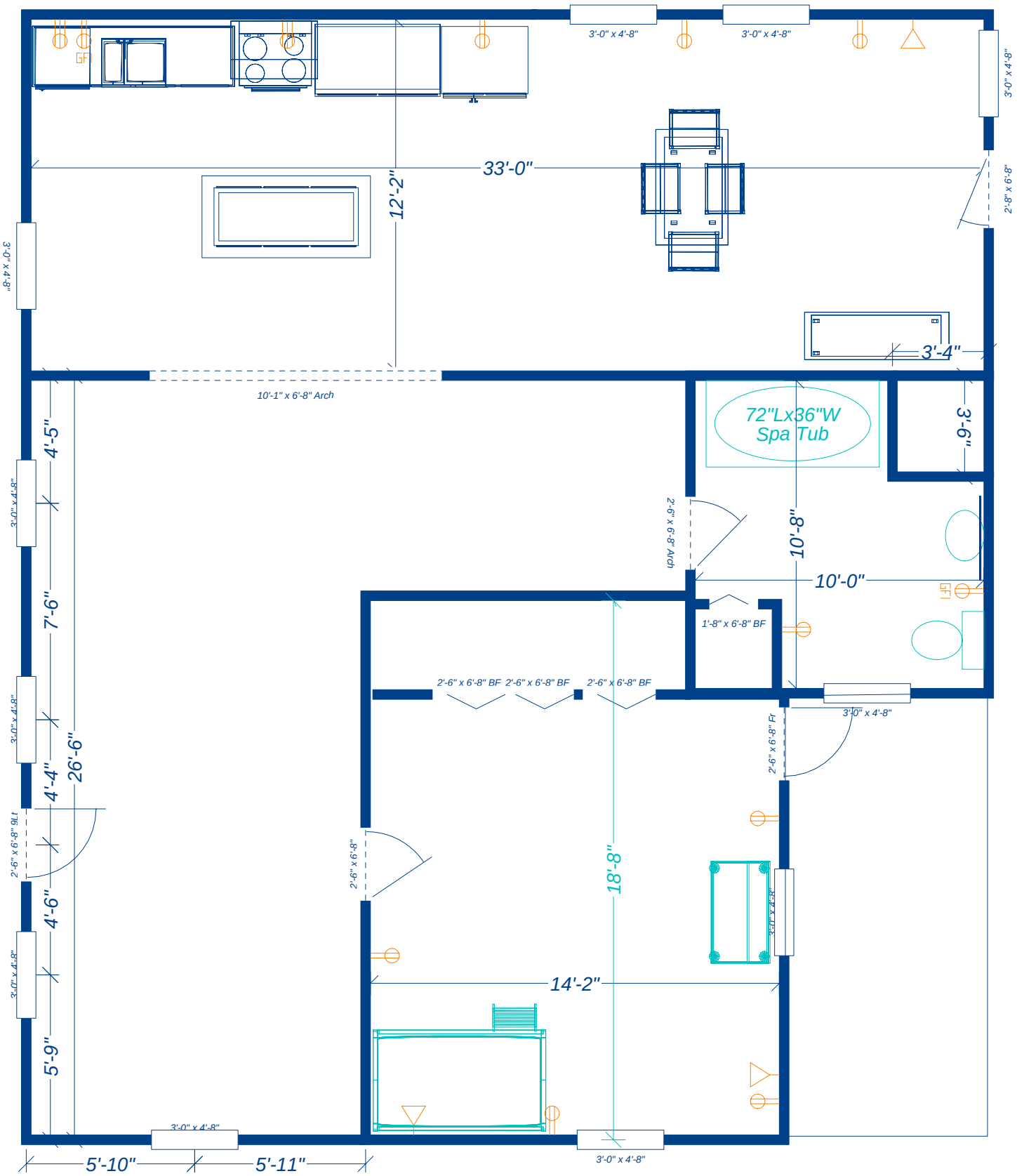
3'-0" x 4'-8"
3'-0" x 4'-8"
3'-0" x 4'-8"
33'-0"
12'-2"
2'-8" x 6'-8"
3'-0" x 4'-8"
3'-4"
10'-1" x 6'-8" Arch
72"Lx36"W
Spa Tub
3'-6"
4'-5"
3'-0" x 4'-8"
2'-6" x 6'-8" Arch
10'-8"
10'-0"
7'-6"
1'-8" x 6'-8" BF
2'-6" x 6'-8" BF
2'-6" x 6'-8" BF
2'-6" x 6'-8" BF
3'-0" x 4'-8"
3'-0" x 4'-8"
26'-6"
4'-4"
2'-6" x 6'-8" Fr
2'-6" x 6'-8" Lt
2'-6" x 6'-8"
18'-8"
4'-6"
3'-0" x 4'-8"
3'-0" x 4'-8"
14'-2"
5'-9"
3'-0" x 4'-8"
3'-0" x 4'-8"
5'-10"
5'-11"