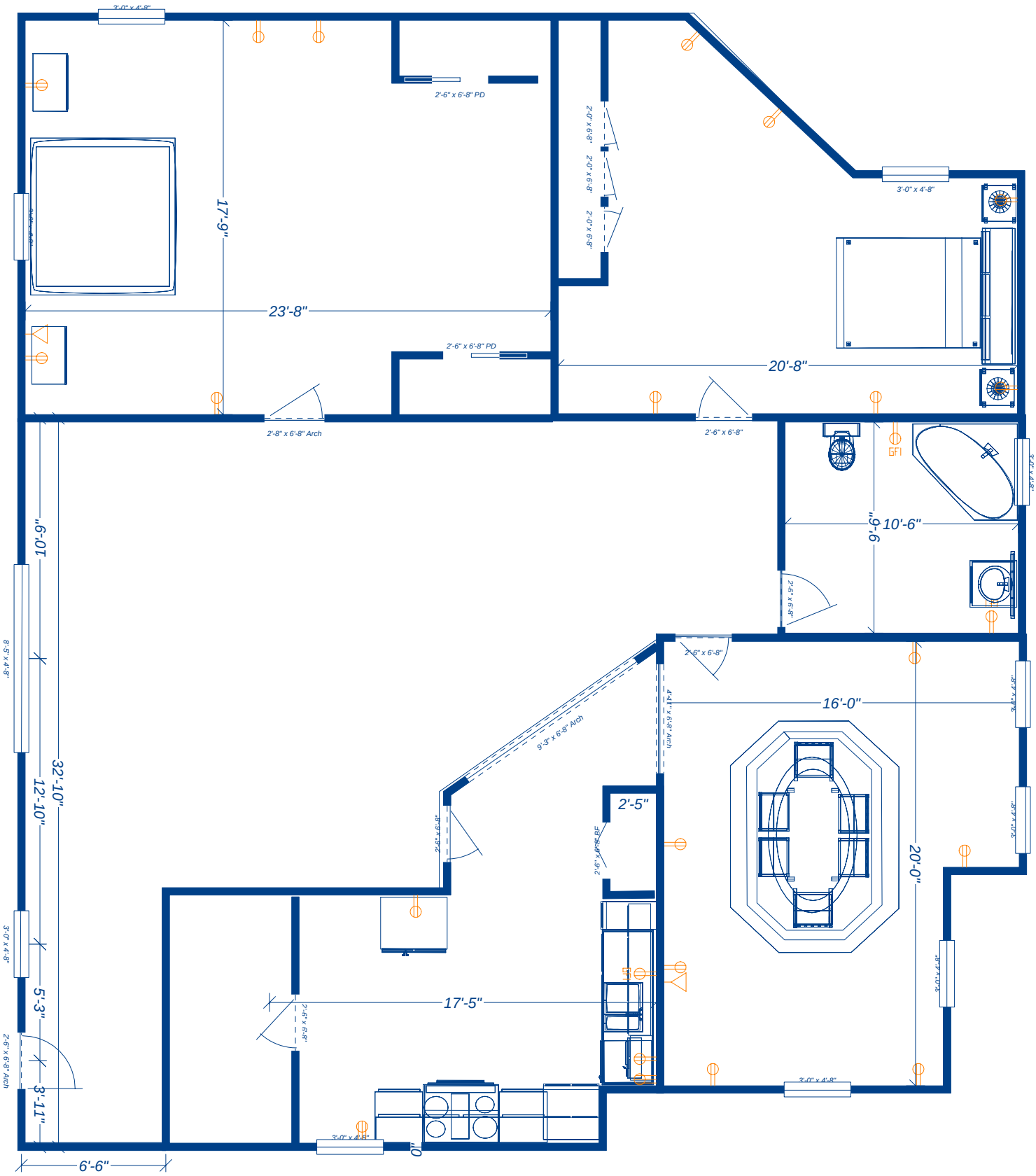
3'-0" x 4'-8"
2'-6" x 6'-8" PD
2'-0" x 6'-8"
2'-0" x 6'-8"
2'-0" x 6'-8"
17'-9"
23'-8"
2'-6" x 6'-8" PD
20'-8"
3'-0" x 4'-8"
2'-8" x 6'-8" Arch
2'-6" x 6'-8"
GFI
3'-0" x 4'-8"
10'-6"
9'-6"
2'-6" x 6'-8"
2'-6" x 6'-8"
16'-0"
4'-3 1/2" x 6'-8" Arch
3'-0" x 4'-8"
9'-3" x 6'-8" Arch
2'-5"
2'-6" x 6'-8"
2'-6" x 6'-8" BF
20'-0"
3'-0" x 4'-8"
10'-6"
8'-5" x 4'-8"
32'-10"
12'-10"
3'-0" x 4'-8"
5'-3"
2'-6" x 6'-8" Arch
3'-11"
6'-6"
17'-5"
2'-6" x 6'-8"
3'-0" x 4'-8"
0"